

Patient report

Bio-Rad DATE: 11/25/2019
D-10 TIME: 10:49 AM
S/N: #DJ4I016123 Software version: 4.30-2
Sample ID: 10607423
Injection date 11/25/2019 10:44 AM
Injection #: 21 Method: HbA1c
Rack #: --- Rack position: 1

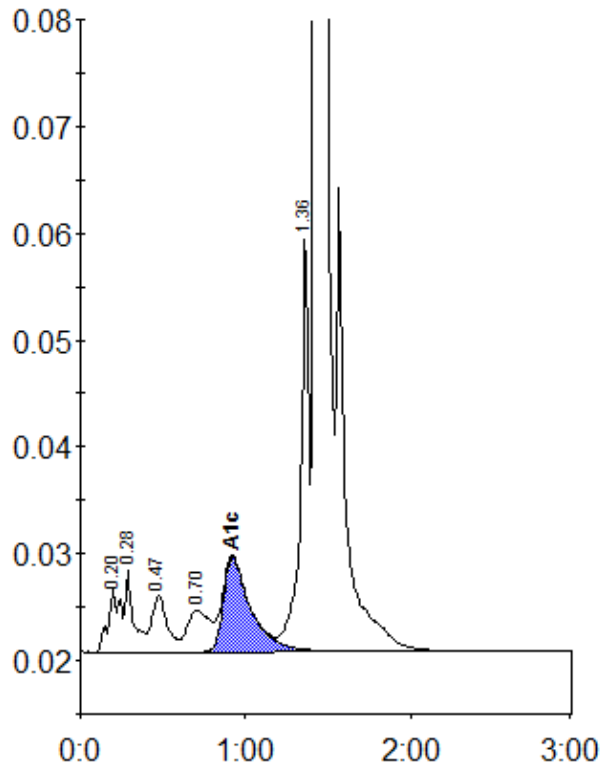

Peak table - ID: 10607423

Peak	R.time	Height	Area	Area %
A1a	0.20	5947	30056	1.2
A1b	0.28	7655	27721	1.1
F	0.47	5249	34873	1.4
LA1c/CHb-1	0.70	3894	37048	1.5
A1c	0.92	8829	102928	5.7
P3	1.36	39226	136710	5.5
A0	1.43	660146	2101533	85.1
Total Area:		2470868		

Concentration:	%
A1c	5.7